

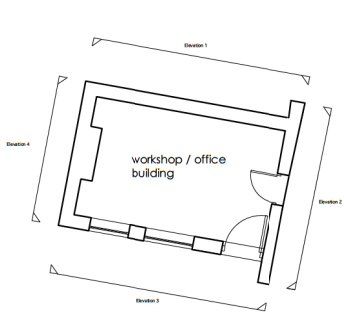

n.b. verify all measurements on site. do not scale from this drawing. use latest revision.



1 EXISTING WORKSHOP PLAN
Scale: 1:100



2 EXISTING WORKSHOP SOUTH ELEVATION
Scale: 1:100

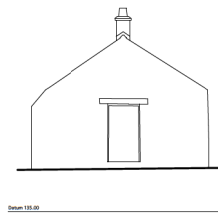

3 EXISTING WORKSHOP EAST ELEVATION
Scale: 1:100

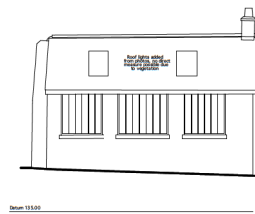

4 EXISTING WORKSHOP NORTH ELEVATION
Scale: 1:100

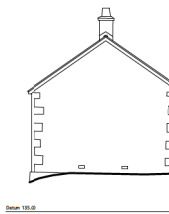

5 EXISTING WORKSHOP WEST ELEVATION
Scale: 1:100

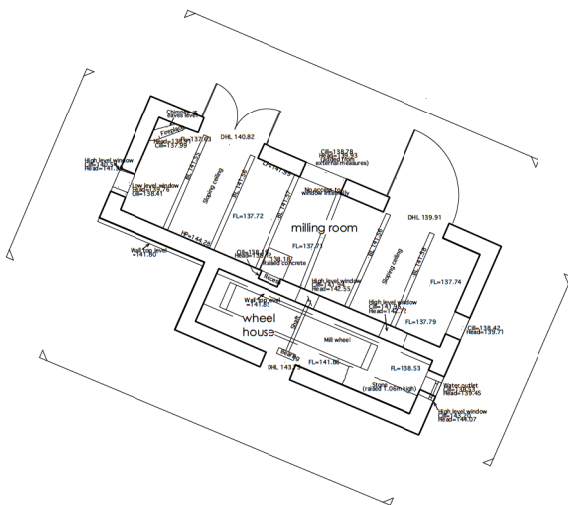

6 EXISTING SAWMILL PLAN
Scale: 1:100

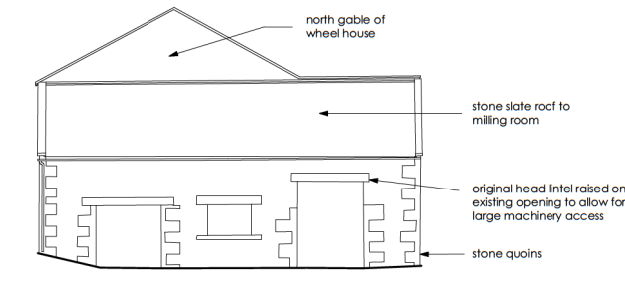

7 EXISTING SAWMILL NORTH ELEVATION
Scale: 1:100

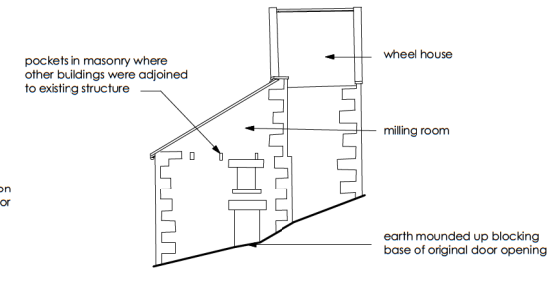

8 EXISTING SAWMILL WEST ELEVATION
Scale: 1:100

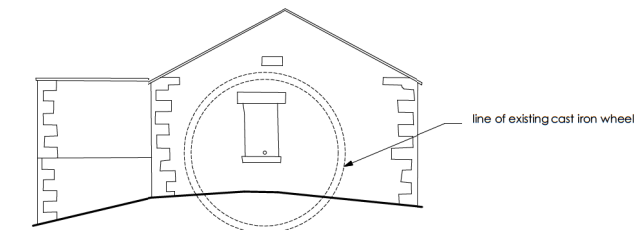

9 EXISTING SAWMILL SOUTH ELEVATION
Scale: 1:100

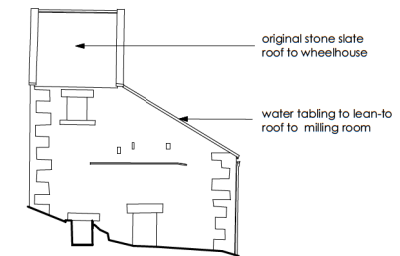

10 EXISTING SAWMILL EAST ELEVATION
Scale: 1:100

Rev A: issued for consultation 31 03 22

FRED COLLIN | architect RIBA
a : Navton Tower
Hallfield Lane, Navton
York YO22 7TW
t : +44 (0) 1439 770318
m : +44 (0) 7971 882310
w : www.fredcollin.com
e : fred@fredcollin.com

job:
THE OLD SAWMILL
East Witton

for
The Clifton & East
Witton Estate

title:
EXISTING PLANS &
ELEVATIONS

| | |
|----------|-----------------------|
| date: | scale: |
| Mar 2022 | 1:100@ A1 1:200@A3 |

| | |
|-----------|------|
| dwg.no. | rev. |
| 131/ 1.03 | A |